

A/19046/426/95

Planning Permit No. Pl. 7/95
APPROVED
 SUBJECT TO THE CONDITIONS IN THIS OFFICE LETTER.
 No. A/19185/95 Dtd. 7/95
 FOR MEMBER SECRETARY
 MADRAS METROPOLITAN
 DEVELOPMENT AUTHORITY
 MADRAS - 600 008.

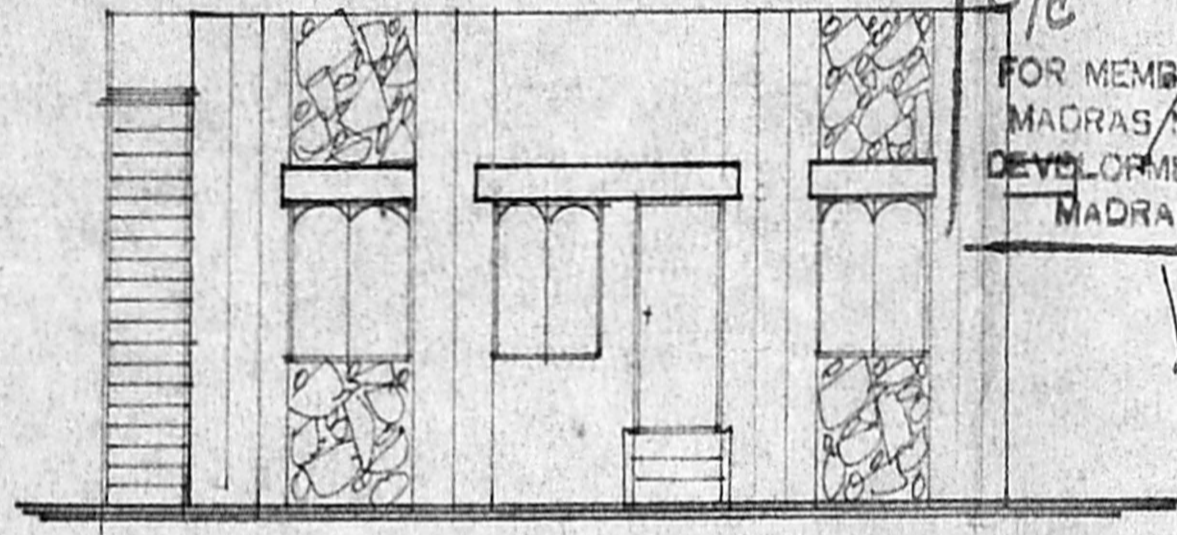

FRONT ELEVATION

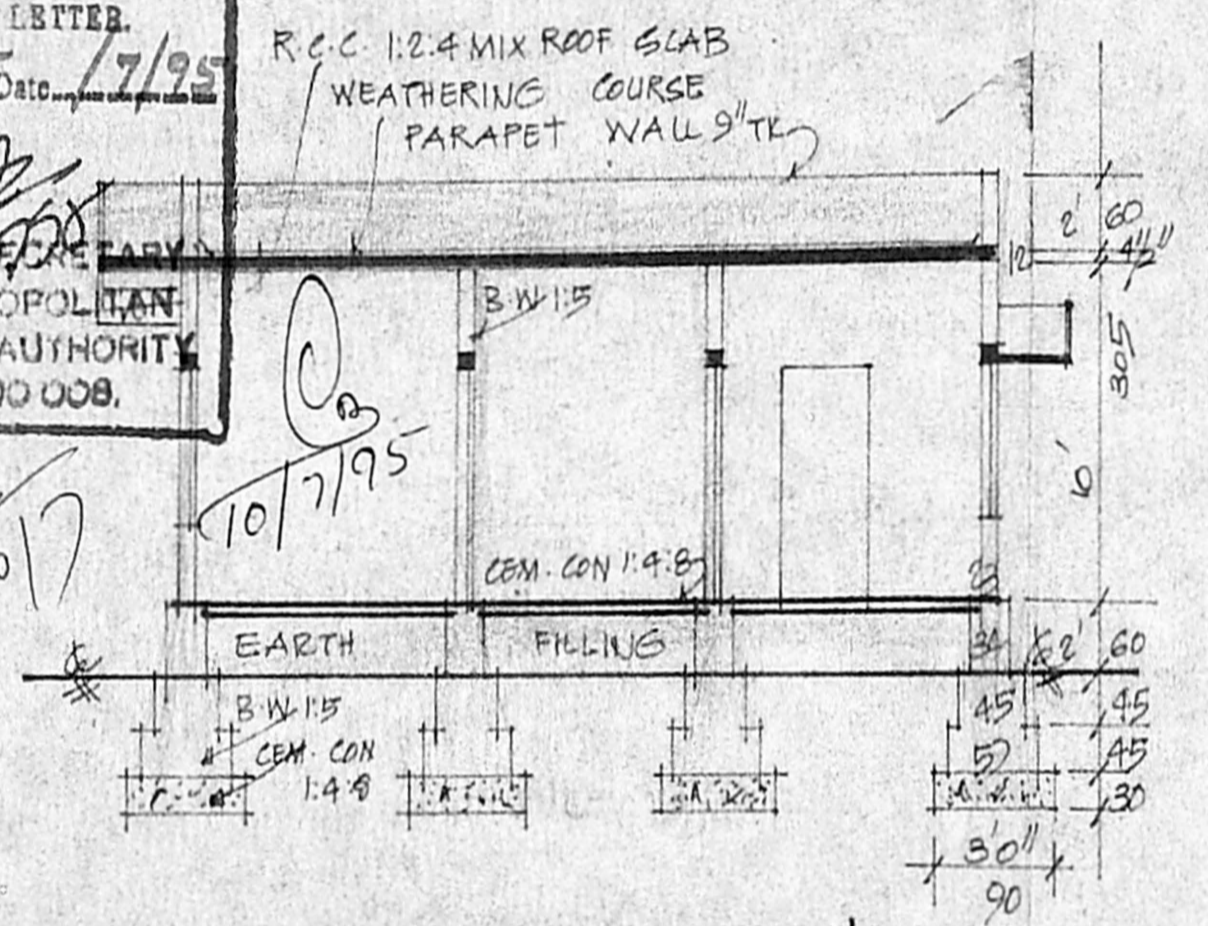

SECTION ON-AA

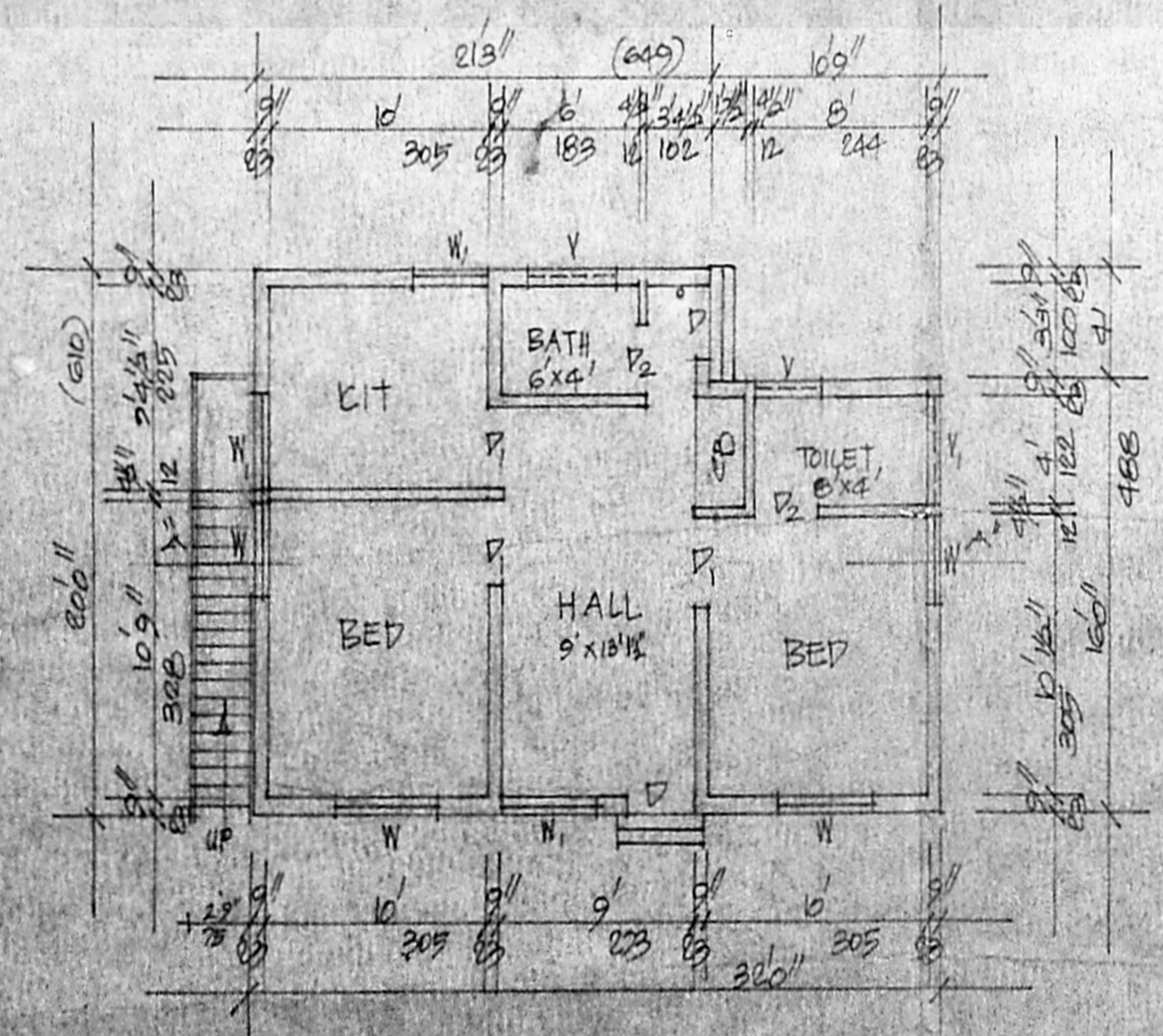

PLAN

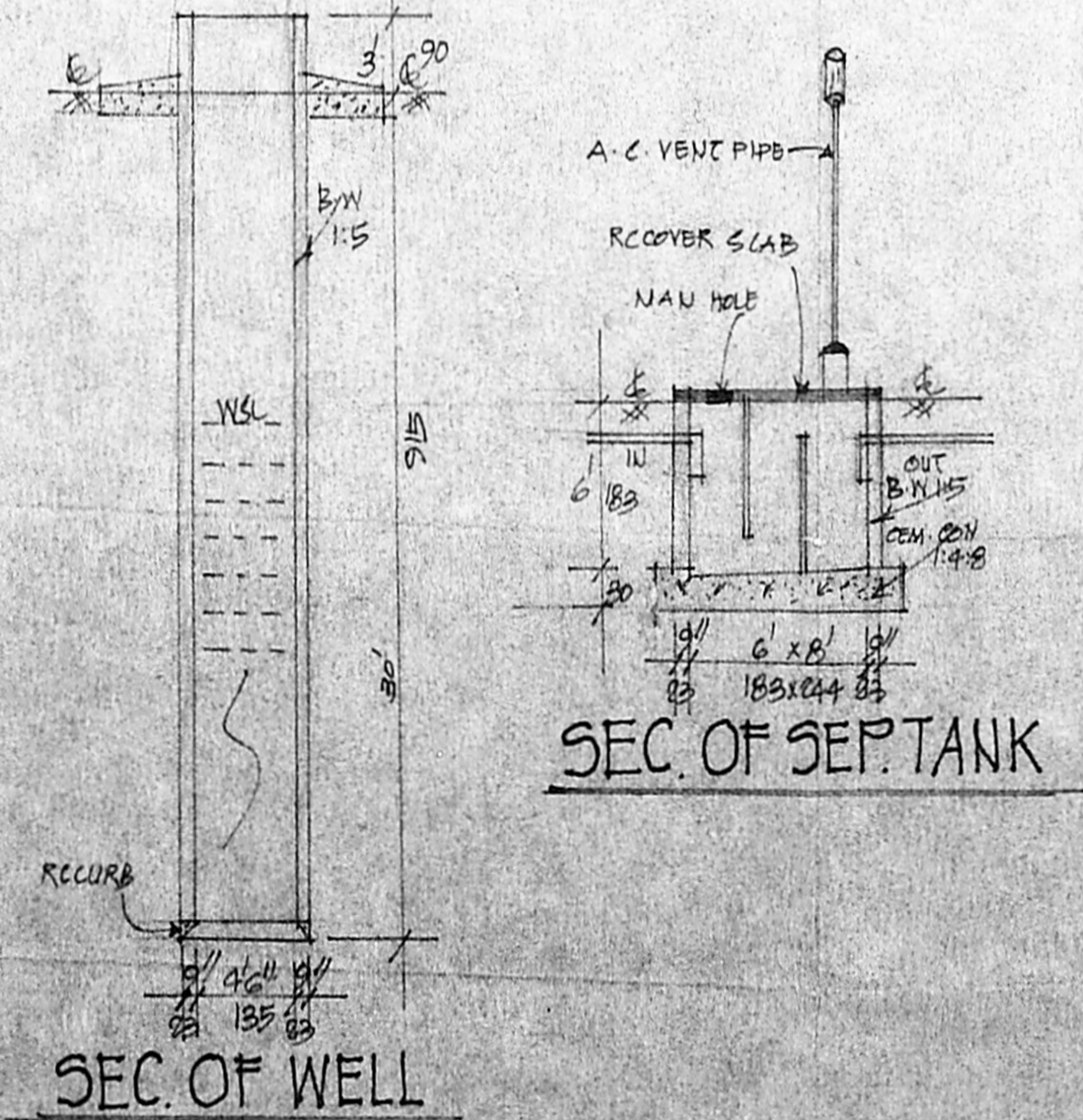

SEC. OF SEPT. TANK

SEC. OF WELL

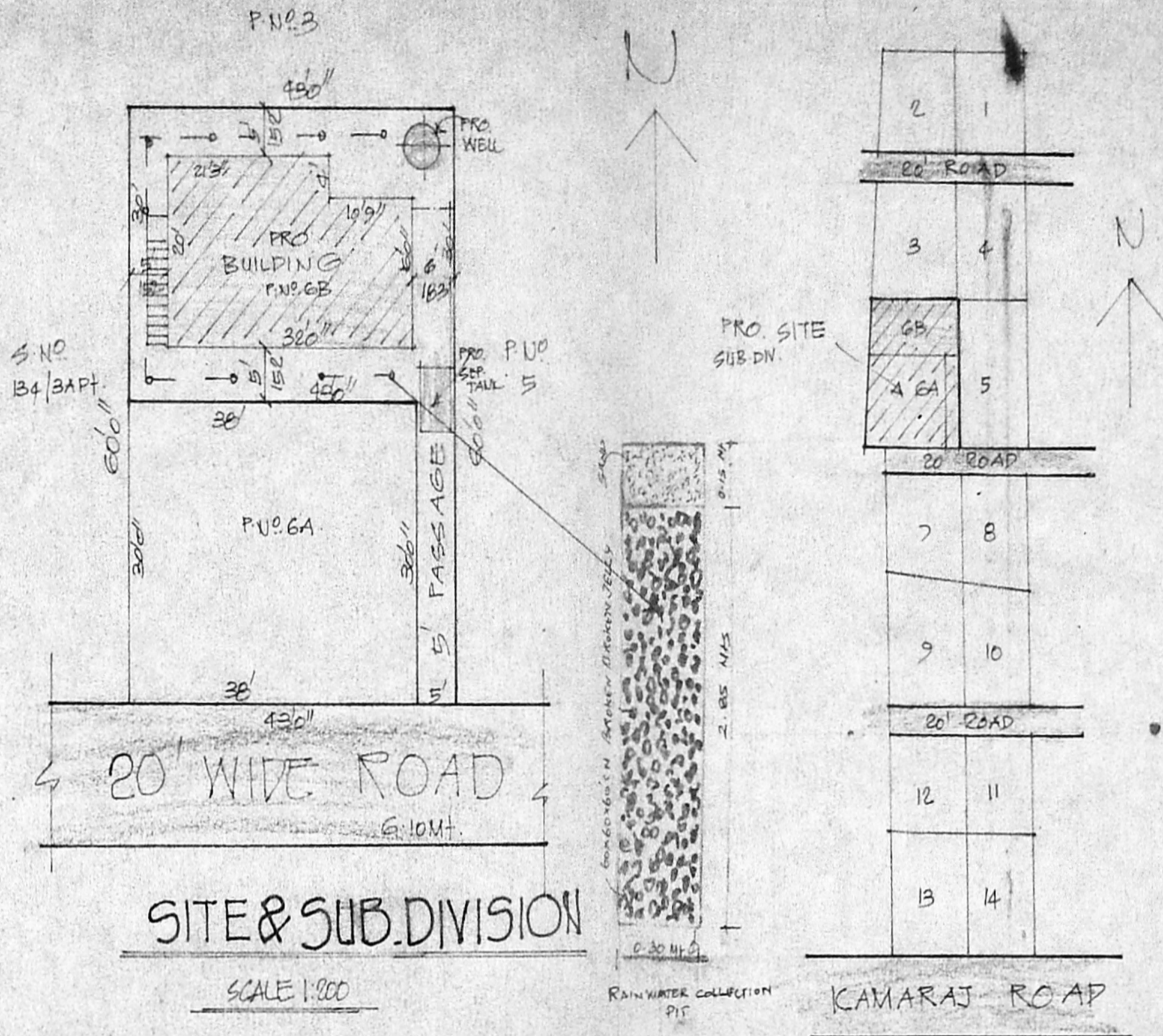

SITE & SUB-DIVISION

SCALE 1:200

SUB-DIVISION DETAILS

PLOT NO. 6	2580 SQ. FT.	240 SQ. MT.
PLOT NO. 6A	1140 SQ. FT.	106 SQ. MT.
PLOT NO. 6B	1440 SQ. FT.	134 SQ. MT.

PLOT AREA	1440 SQ. FT.	134 SQ. MT.
PRO. PLINTH AREA	597 SQ. FT.	55 SQ. MT.
OPEN SPACE	843 SQ. FT.	79 SQ. MT.
F.S.I.	0.41	
COVERAGE	41%	

Scouting Plan
 A/19185/95

Om
 20/5/95

REFERENCE

D. DOOR	100 x 213
D1. DOOR	90 x 183
D2. DOOR	75 x 183
W. WINDOW	90 x 135
W1. WINDOW	90 x 75
Y. VENT.	90 x 60
V1. VENT.	122 x 60

COLOUR INDEX

PROPOSED ROAD	
ROAD	
SITE BOUNDRY	

STAIR CASE

WIDTH	25CMS
RAISE	12CMS
TREAD	25CMS

PLAN SHOWING THE PROPOSED CONSTRUCTION OF A HOUSE IN S.NO. 134/3A OF PERUNGALATHUR VILLAGE - AT P.U. 6B. PERUNGALATHUR TOWU PAUCHAYAT LIMIT.
 SCALE 1:100 & 200.

K. Nagarajan, D.C., D.C.E.
 LICENSED SURVEYOR,
 LANDUR MUNICIPALITY,
 TAMBARAM MUNICIPALITY,
 ROAD: 54 THIRUVALLEVAR STREET,
 EAST TAMBARAM,
 MADRAS-600 059.

OWNER